Violin

Mon beau sapin
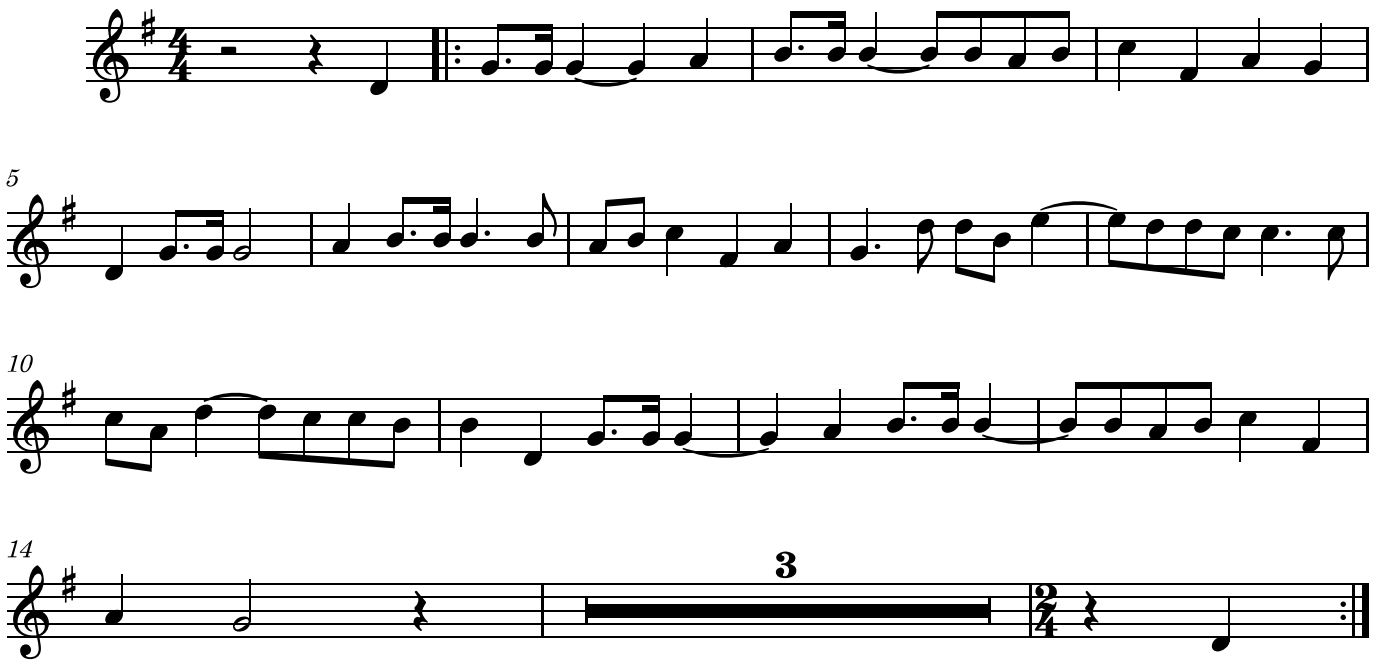
Émilien Durocher