Reel St-Anne
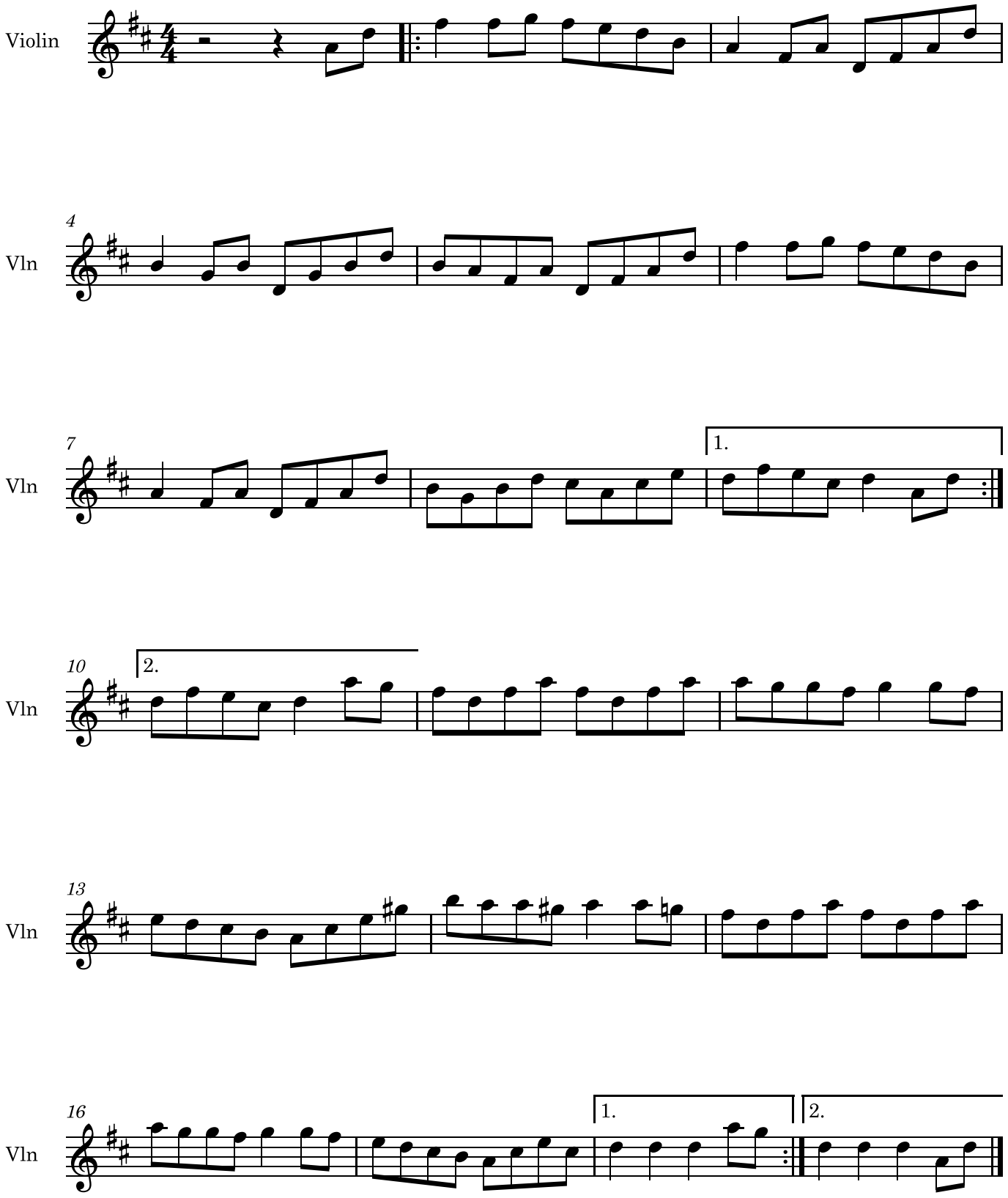
Émilien Durocher