Reel à Castonguay
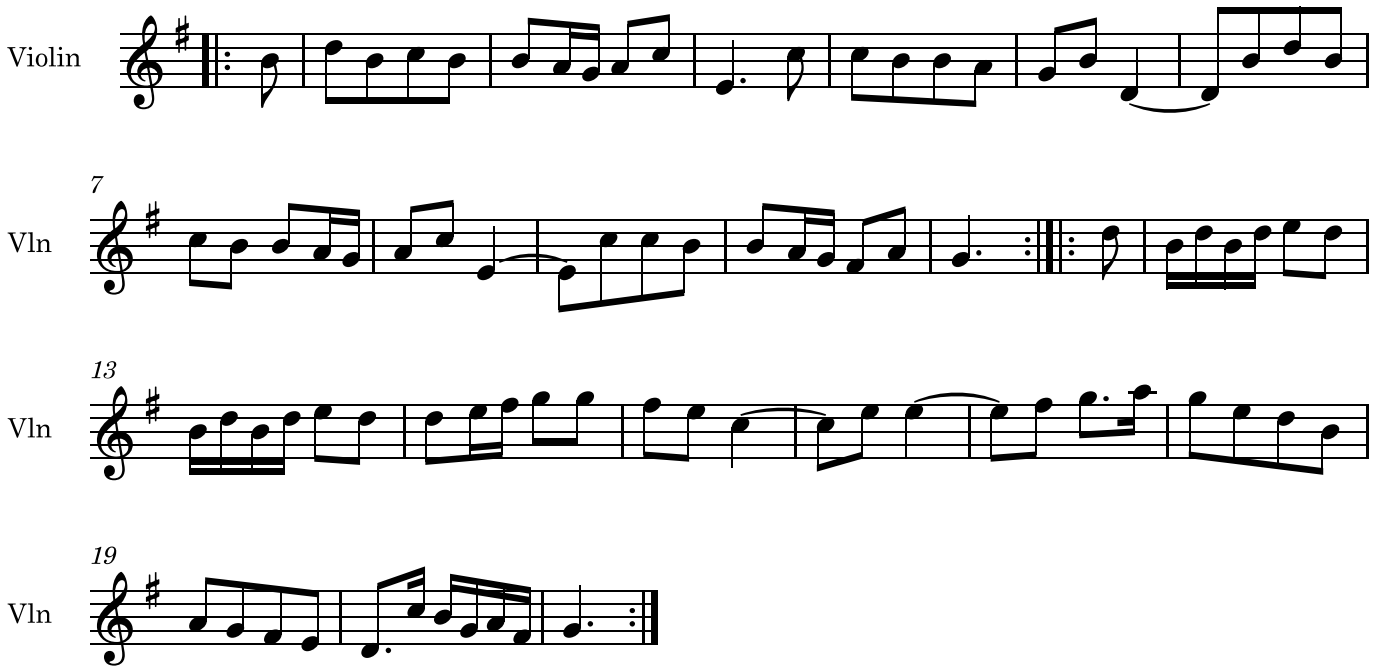
Émilien Durocher