Santa Claus is coming to Town
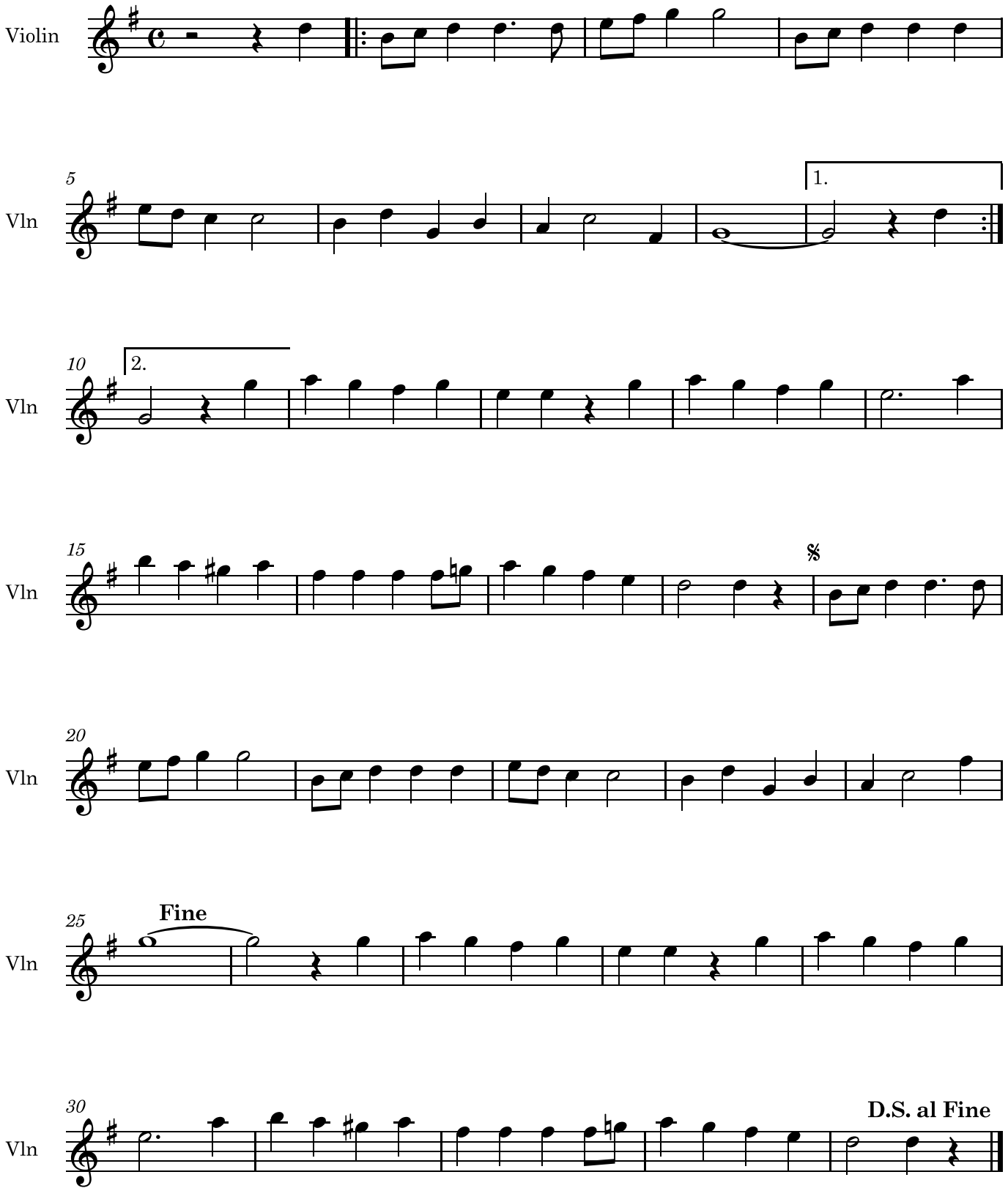
Émilien Durocher