Avancé

# Joyeuse Québécoise
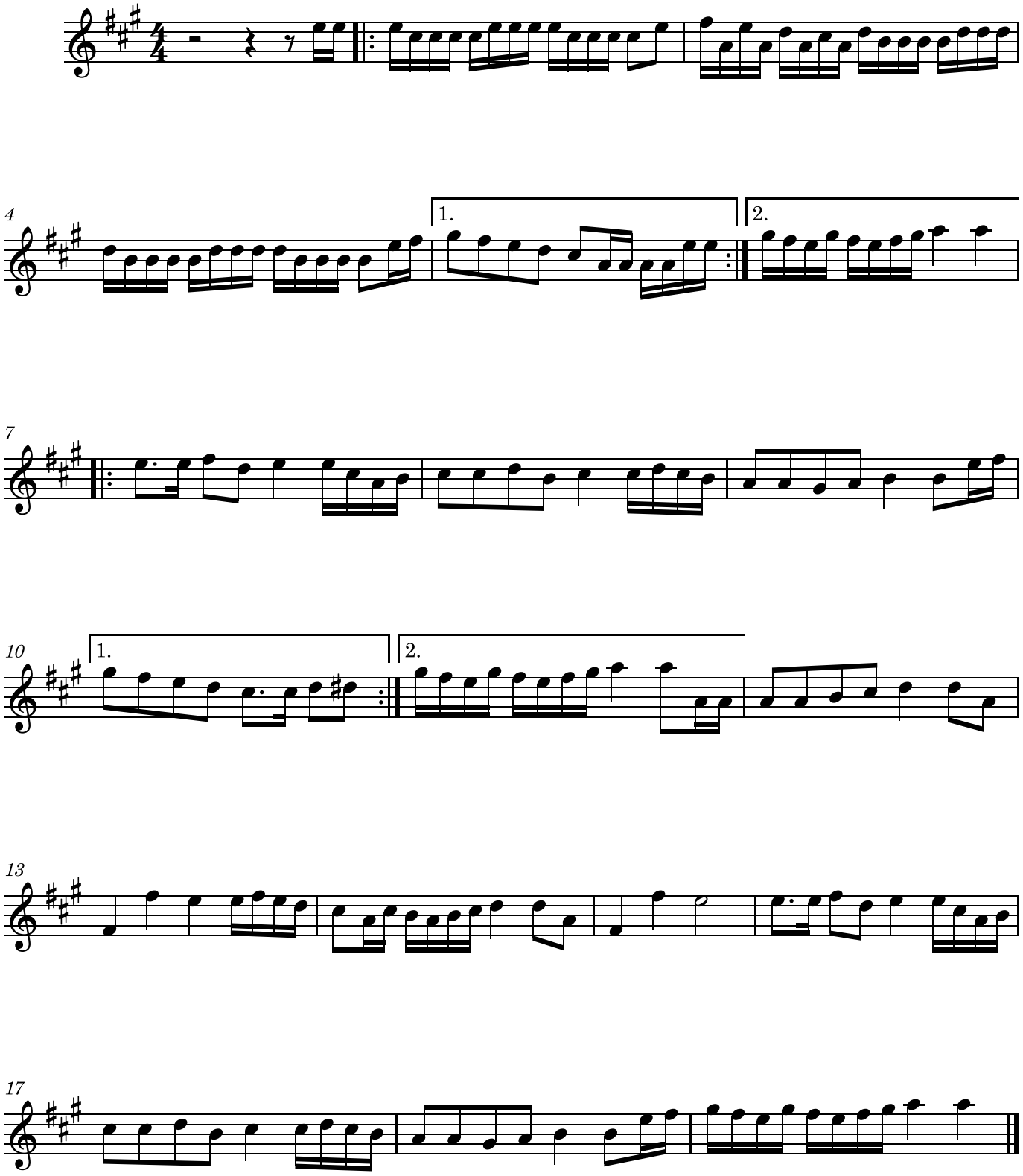
Émilien Durocher