Débutant

Joyeuse Québécoise
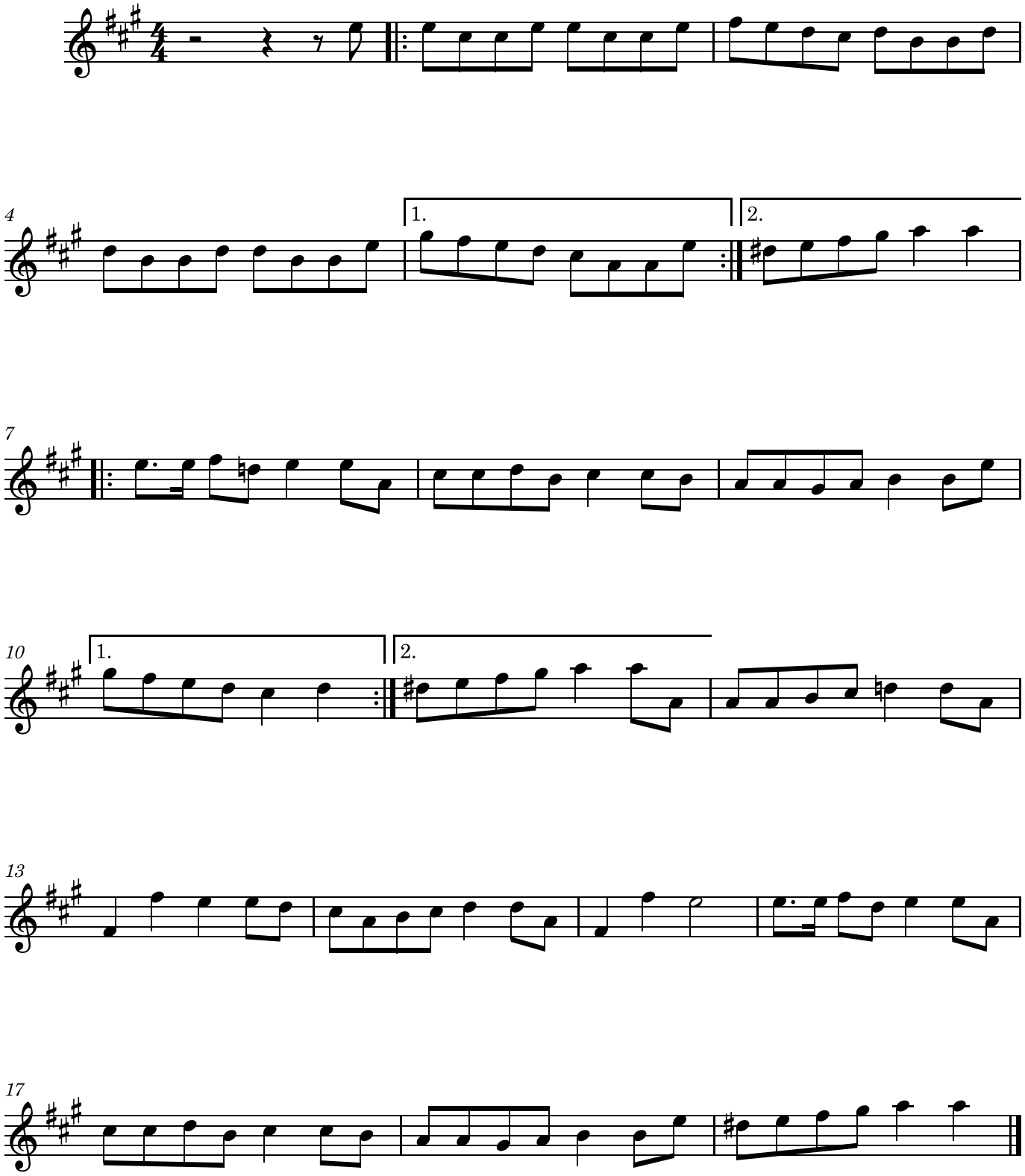
Émilien Durocher