

20

REELS TRADITIONNELS CANADIENS

AU VIOLON

1. 5 Jumelles	3
2. Galope de la Malbaie	4
3. Joyeuse Québécoise	5
4. La belle Catherine	6
5. Otis cotillon	7
6. Maple Sugar	8
7. Reel Adélard	10
8. Reel de Gaspé	11
9. Reel de la paix	12
10. Reel de Montebello	13
11. Reel de Pointe-au-Pic	14
12. Reel de Sherbrooke	16
13. Reel des habitants	17
14. Reel des sorcières	18
15. Reel du clou rouillé	19
16. Reel du forgeron	20
17. Reel du gaucher	21
18. Reel du lapin	22
19. Reel du poteau blanc	23
20. Reel Émard	24

5 Jumelles

A-B-A-B-C-D-E

Émilien Durocher

Violin

A

Violin part, measures 1-8, section A. The music is in G major (one sharp) and 4/4 time. It consists of a continuous eighth-note melody: G4-A4-B4-C5, D5-E5-F5-G5, A5-B5-C6, D6-E6-F6-G6, A6-B6-C7, D7-E7-F7-G7, A7-B7-C8, D8-E8-F8-G8.

Vln

5

Violin part, measures 5-8, section A. Continuation of the eighth-note melody from the previous system.

Vln

9

B

Violin part, measures 9-12, section B. The melody continues with eighth notes: G4-A4-B4-C5, D5-E5-F5-G5, A5-B5-C6, D6-E6-F6-G6, A6-B6-C7, D7-E7-F7-G7, A7-B7-C8, D8-E8-F8-G8.

Vln

13

Violin part, measures 13-16, section B. Continuation of the eighth-note melody.

Vln

17

C

Violin part, measures 17-20, section C. The melody changes to a dotted quarter note pattern: G4-A4-B4-C5, D5-E5-F5-G5, A5-B5-C6, D6-E6-F6-G6, A6-B6-C7, D7-E7-F7-G7, A7-B7-C8, D8-E8-F8-G8.

Vln

21

Violin part, measures 21-24, section C. Continuation of the dotted quarter note melody.

Vln

25

D

Violin part, measures 25-28, section D. The melody changes to a quarter note pattern: G4-A4-B4-C5, D5-E5-F5-G5, A5-B5-C6, D6-E6-F6-G6, A6-B6-C7, D7-E7-F7-G7, A7-B7-C8, D8-E8-F8-G8.

Vln

29

Violin part, measures 29-32, section D. Continuation of the quarter note melody.

Vln

33

E

Violin part, measures 33-36, section E. The melody changes to a dotted quarter note pattern: G4-A4-B4-C5, D5-E5-F5-G5, A5-B5-C6, D6-E6-F6-G6, A6-B6-C7, D7-E7-F7-G7, A7-B7-C8, D8-E8-F8-G8.

Vln

37

Violin part, measures 37-40, section E. Continuation of the dotted quarter note melody, ending with a double bar line.

Galope de la Malbaie

Émilien Durocher

Violin

A

Vln

4

Vln

7

Vln

B

9

Vln

12

Vln

15

Joyeuse Québécoise

Émilien Durocher

A

4

B

10

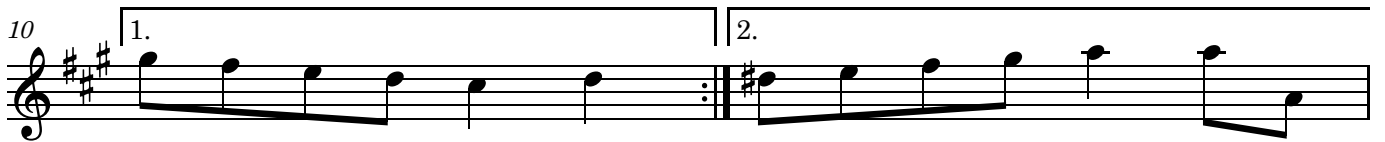

12

C

16

La belle Catherine

A-B-A-C

Émilien Durocher

Violin 3x

5 **A**

9 **B**

12 **C**

16 **C**

Otis Cotillon

Émilien Durocher

Violin

A

4

Vln

3

7

Vln

3

B

10

Vln

14

1.

2.

Maple Sugar

A-B/B2-A-C-A

Émilien Durocher

A

Violin

4 Vln

7 Vln

10 Vln

14 Vln

17 Vln

20 Vln

22 Vln

25 Vln

28

Vln

30

Vln

C

33

Vln

36

Vln

Reel Adélarde

A-B-A

Émilien Durocher

Violin

A

4

Vln

7

Vln

1. 2.

B

10

Vln

12

Vln

Reel de Gaspé

Émilien Durocher

Violin

A

Vln

3

Vln

B

5

Vln

7

Reel de la paix

Émilien Durocher

Violin

A

Vln

4

Vln

7

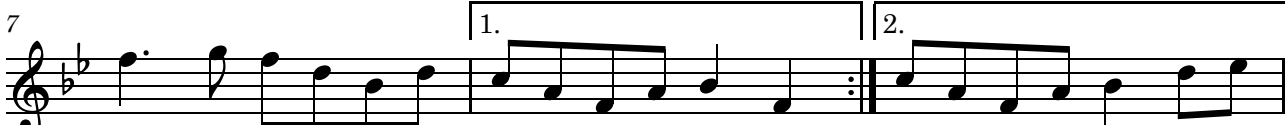

Vln

B

10

Vln

14

Vln

17

Reel de Montebello

Émilien Durocher

Violin

A

5

Vln

9

B

Vln

13

Vln

Reel de Pointe-au-Pic

Émilien Durocher

Violin

A

4

Vln

7

Vln

10

Vln

13

Vln

16

Vln

1. 2.

B

19

Vln

23

Vln

26

Vln

Reel de Pointe-au-Pic

29

Vln

32

Vln

1.

2.

Reel des habitants

Émilien Durocher

Violin

A

Vln

4

Vln

6

Vln

B

8

Vln

11

Vln

14

Reel des sorcières

Émilien Durocher

Violin

A

Vln

5

Vln

8

1. 2.

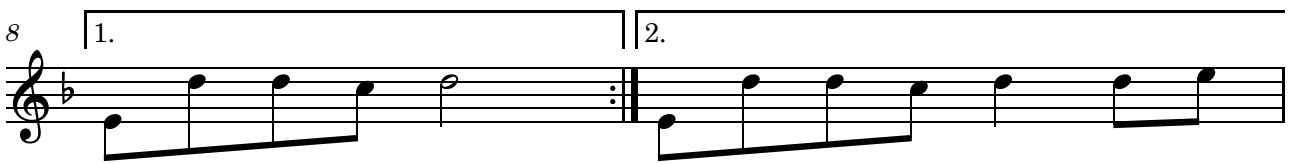

Vln

B

10

Vln

13

Vln

16

1. 2.

Reel du clou rouillé

Émilien Durocher

Violin

A

Reel du forgeron

Émilien Durocher

Violin

A

4

Vln

7

Vln

B

9

Vln

12

Vln

Reel du gaucher

Émilien Durocher

Violin

A

3

Vln

6

Vln

B

9

Vln

13

Vln

Reel du lapin

Émilien Durocher

Violin

3

A

Vln

4

3

Vln

7

pizz.

Vln

9

1.

3

2.

Vln

11

B

Vln

14

Vln

17

pizz.

1.

2.

Reel du poteau blanc

Émilien Durocher

Violin

A

4

Vln

7

Vln

B

9

Vln

12

Vln

1. 2.

Detailed description of the musical score: The score is written for Violin in treble clef with a key signature of three sharps (F#, C#, G#) and a 4/4 time signature. It is divided into two sections, A and B. Section A (measures 1-7) begins with a treble clef and a 4/4 time signature. The melody consists of eighth and quarter notes. Section B (measures 8-12) begins with a treble clef and a repeat sign. It contains a first ending (measures 10-11) and a second ending (measures 11-12). The first ending leads back to the beginning of section B, while the second ending concludes the piece with a final cadence.

Reel Émard

Émilien Durocher

Violin

A

4

Vln

8

B

11

Vln

15

Vln
